

# ARIETTA 50/50LE

THE NEXT LEVEL  
IN USABILITY



the next level in ultrasound imaging

This entry model of the ARIETTA series provides easy operation for beginners and experts. Its large 21.5 inch monitor and intuitive, user-friendly operability will bring you to the “Next Level”.



#### Simplified Operating Console

Clean keyboard design, offering an easy and pleasant user experience.

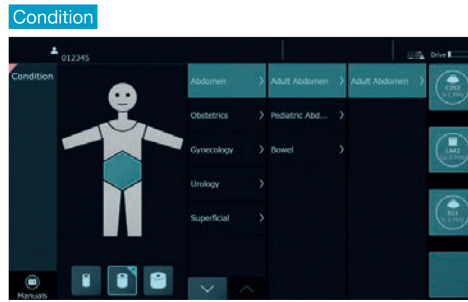

#### User-friendly Interface

The simple user interface features intuitive navigation and system operability.

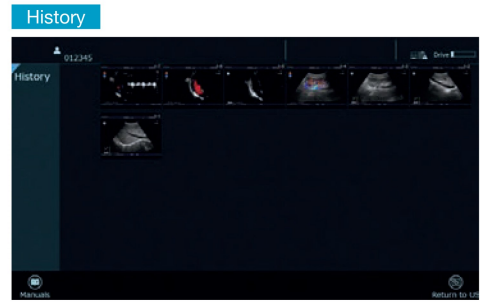

#### Easy retrieval of patient settings

The system offers an easy retrieval of previously applied patient settings, invaluable for follow-up comparisons and repetitive examinations.



#### Silky Image Processing (SIP)

This adaptive image filter has further evolved to reduce speckles and boost edge enhancement, generating clearer images for easier interpretation.

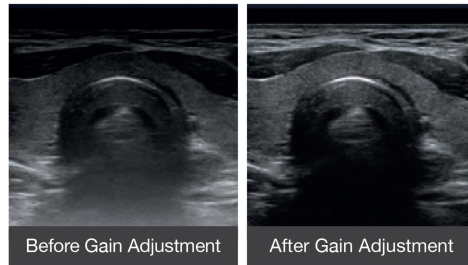

#### Auto Optimizer

Images can be adjusted with a single keystroke: B-mode gain, baseline position and velocity range of the Doppler waveform are all optimized.

Carefree  
Workflow



# The Next Level in Usability



Clear  
Imaging



## 21.5 inch = 54.61 cm Widescreen Monitor

This high contrast LCD monitor with a wide field of view displays images with high sensitivity and resolution, reducing patient-dependent image variability.

## Palm Rest

## Adjustable Panel Height/ Rotation

The operating console allows for easy height adjustment and rotation to boost a comfortable user experience.

## Easy-to-use Touch Screen Panel

The touch screen panel is mounted at a comfortable and convenient angle. The screen's layout is customizable by clinical application, allowing for intuitive operation.

## Gel Warmer

The gel warmer is conveniently inclined for easy access.

## Battery

The battery operation allows the system to be moved to a different location without powering it down, so that operation can be resumed immediately.



Clean  
Application



# Image Gallery

High quality imaging across a broad clinical range that includes abdominal, cardiac, and vascular applications.



eFLOW

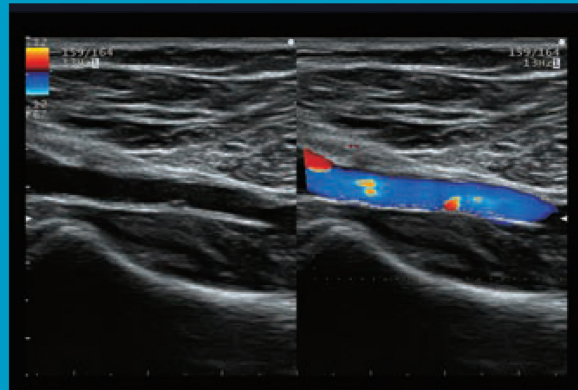

Real-time Dual Imaging  
(Colour flow and B mode)

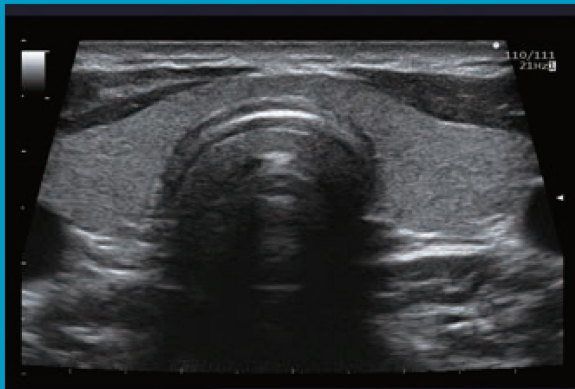

Trapezoidal Scanning

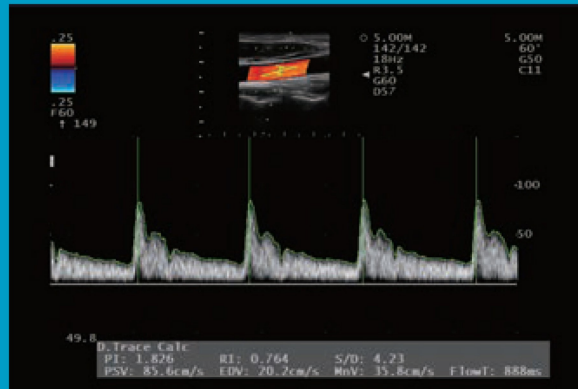

Doppler Auto Trace

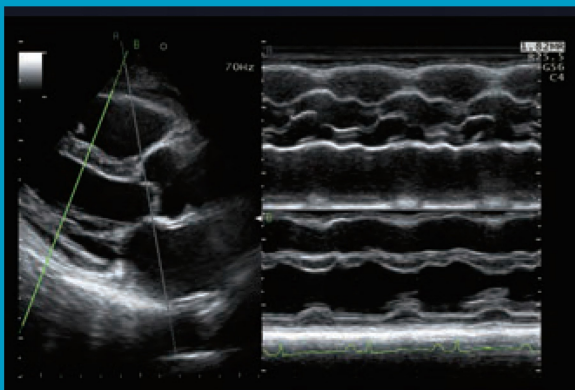

Free Angular M-mode (FAM)

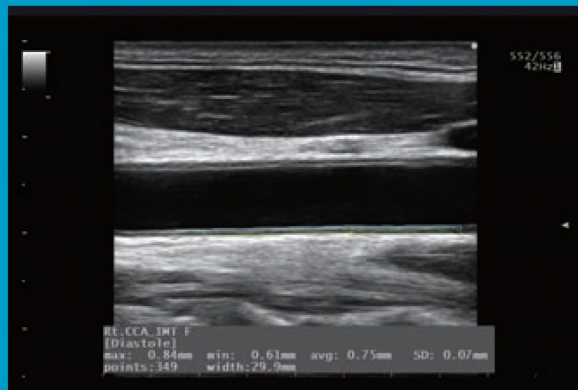

Automated IMT Measurement

## FUJIFILM PAKISTAN (PVT) LTD.

info@fujifilm.com.pk  
www.fujifilm.com.pk

Karachi: 021-34535502-5	Lahore: 042-37237704-5 / 37358496	Rawalpindi: 051-5130296-98	Peshawar: 091-5278911 / 5261394	Quetta: 0312-3482036
Hyderabad: 022-2787277	Faisalabad: 041-8548153	Sargodha: 048-3768410	Rahim Yar Khan: 068-5877151	Gujrat: 053-3515415
Sukkur: 071-5628211	Multan: 061-4543472 / 4545106	Sahiwal: 0404-226375	Gujranwala: 055-3856479	Swat: 0946-721433